CDC



Certificate
2812-CPR-AF10641

Product Features

- Concealed mechanical door coordinator for double leaf doors
- Suitable for Fortress concealed cam action door closers
- Providing barrier-free access when used with cam action door closers (DDA)
- All components fully integrated into continuous guide track
- Carry bar used on inactive leaf (push side) for correct closing sequence.

Finishes

- Painted - Silver

Accessories

- Carry bar: ZSCR-W103



Application Ranges

- Hinge distance up to from 1600 mm - 2200 mm (T96G)/1600 mm -2800 mm (T96M)
- Suitable for double leaf door

Dimensions

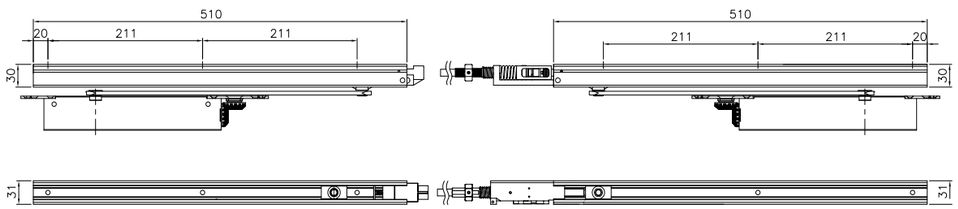

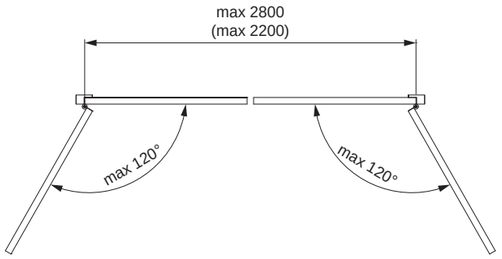

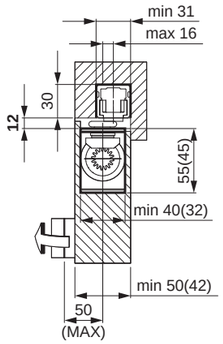

CDC EHO G

Door mount pull side and EHO in active door

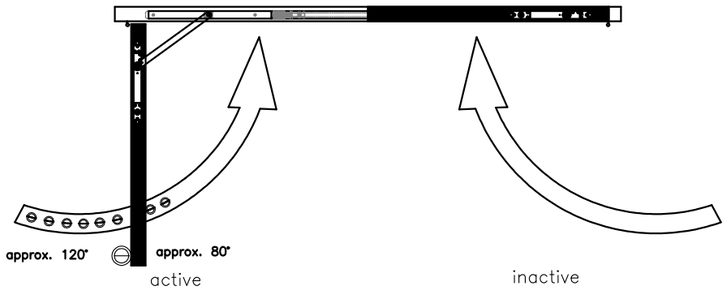

CDC EHO 2

Door mount pull side and EHO in both active and inactive door

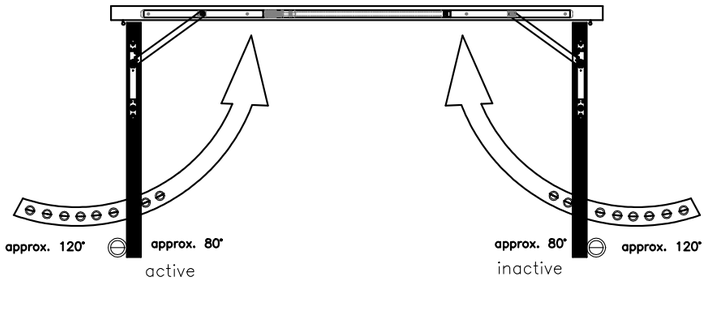

CDC EHO S

Door mount pull side and EHO in inactive door

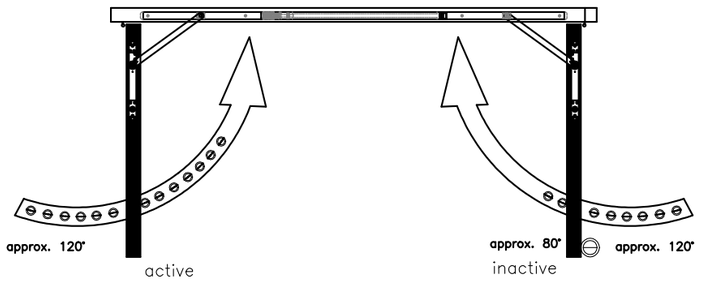

= Door stop

Application Range of Cam Series

	T96GX	T96M
EHO	V	V
CDC	V	V